

# AUCTION

*Antique Tools  
and Collectibles*

**FEB 14 FEB 15 FEB 16, 2019** *(Catalog covers Thursday at 12 Noon, Ring 3)*

Air Works Consignment Auction, Ltd. @ Mt. Hope Auction Grounds, Mt. Hope Ohio

GPS Location: 8076 SR 241, Millersburg, OH 44654

**Featuring an unparalleled selection of some of the finest antiques available in one place!**

*30th Annual Air Works Consignment Auction*



Eli Troyer, Auctioneer/Manager

**330.317.9259**

[eli@airworksauktion.com](mailto:eli@airworksauktion.com)

[AirWorksAuction.com](http://AirWorksAuction.com)

*Antiques & Collectibles \* Antique Tools \* Blacksmithing Items  
Butchering Items \* 130+ Cast Iron Seat Collection \* Antique Book Collection  
Antique Toys \* Private Collections \* Lots of highlights*

## AUCTION SCHEDULE

### **THURSDAY, FEBRUARY 14TH**

**9:00AM, RING 2:** 600+ Antique Tools & Collectibles W/Online Bidding

**12:00PM, RING 3:** Antique Tools, Traps, Knives & Collectibles W/Online Bidding

**9:30AM, RING 4:** Uncatalogued Misc. Antiques & Collectibles

### **FRIDAY, FEBRUARY 15TH**

**8:30AM, RING 2:** Collection of Cast Iron Seats, Hay Trolleys & Ag. Items

**2:00PM, RING 2:** 400+ Rare Book Collection - Catalogued Sale

**8:00AM, RING 3:** All Day Session 1,000+ Uncatalogued Antiques

**9AM, LIVESTOCK ARENA BUILDING:** 350+ One Owner Collection Gun Auction

### **SATURDAY, FEBRUARY 16TH**

**8:30AM, RING 2:** Collectible Toy Auction

**8:30AM, RING 3:** Butchering, 100+ Pocket Watches & Clocks

Terms: Full payment day of auction by cash, check w/proper ID, or credit card. A bank letter is requested for out-of-town buyers. AUCTION COLLECTS A 5% BUYER'S PREMIUM FROM BUYER, WHICH IS IN ADDITION TO THE STATED COMMISSION RATES. You are to pay for all purchased items before you leave the auction area.



**AuctionZip**

ID# 40052





Lot#21001. Early Slater's Hammer



Lot#21002. Plated Brace



Lot#21003. Ayers Sickle Knife Sharpener



Lot#21004. Stanley #4 Smooth Plane



Lot#21005. Stanley #5 Jack Plane



Lot#21006. (5) Auger Bits



Lot#21007. 28" Sandusky Joiner Plane



Lot#21008. Hart Framing Square - C&P R.R.



Lot#21009. (2) Disston Hand Saws



Lot#21010. Strapped Axe



Lot#21011. 25" Railroad Style Oiler



Lot#21012. Large Railroad Adze



Lot#21013. Unusual R.r. Pick-Adze



Lot#21014. Tinsmith's Roller



Lot#21015. Lot of Machinist Tools



Lot#21016. Lot Of (7) Machinist Plumb Bobs



Lot#21017. Lot of Tool Related Books



Lot#21018. Ps&W Tinsmith's Beading Tool and Post



Lot#21019. J.a. Henckels #12 Cleaver



Lot#21020. Hollow Auger with Brace



Lot#21021. Disston #8 Handsaw



Lot#21022. Anvil



Lot#21023. Fireman's Axe



Lot#21024. (2) Ohio Tool Barn Chisels



Lot#21025. 3" Timber Framer's Slick



Lot#21026. Large Splitting Froe



Lot#21027. C. Hammond Broad Hatchet



Lot#21028. Cheney Hammer w/Nail Starter



Lot#21029. Stanley # 4 1/2C Smooth Plane

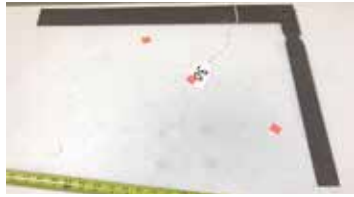

Lot#21030. Take Down Square



Lot#21031. Stanley #5 1/2 Jack Plane



Lot#21032. Stanley #6 Fore Plane



Lot#21033. Stanley # 7 Joiner Plane



Lot#21034. (2) Yankee 131-A Spiral Screwdrivers



Lot#21035. Lipped Shipbuilder's Adze



Lot#21036. 26" Joiner Plane



Lot#21037. Book Press



Lot#21038. (2) Hay Forks



Lot#21039. (Nos) Iron Bench Screw



Lot#21040. Ohio Tool Co. Bench Screw



Lot#21041. Yankee #100 Tool Set



Lot#21042. Grain Thief



Lot#21043. (4) Boxed Beading Planes



Lot#21044. Lot of (8) Molding Planes



Lot#21045. Early Slide Arm Groove Plane



Lot#21046. Grain Scale And Bucket



Lot#21047. (2) Transitional Planes



Lot#21048. (2) Stanley Bench Planes - #4,#5



Lot#21049. (3) Brass Surveyor's Plumb Bobs



Lot#21050. Lot Of (10) Tool Auction Catalogs



Lot#21051. (2) Disston #10 Handsaws



Lot#21052. Stanley #3C Smooth Plane



Lot#21053. Stanley #4C Smooth Plane



Lot#21054. Salesman Sample Hinged Log Dog



Lot#21055. Stanley #5C Jack Plane



Lot#21056. Stanley #5 1/2C Fore Plane





Lot#21057. Stanley #6C Fore Plane



Lot#21058. Salesman Sample Post Hole Digger



Lot#21059. 8" Samuel Lee Cleaver



Lot#21060. Clearcut Broad Hatchet



Lot#21061. Early Handforged Hatchet



Lot#21062. The Stanley 45 Book



Lot#21063. 8" Basketmaker's Froe



Lot#21064. 14" Wood Mallet Marked "Munich"



Lot#21065. Russell Jennings Drill Bit Set



Lot#21066. Lot of 10+ Molding Planes



Lot#21067. Timber Framers Polled Adze



Lot#21068. (2) Barn Chisels - Corner, Flat



Lot#21069. Lufkin Surveyor's Rule and Plumb Bob



Lot#21070. Stanley #20 1/2 Circular Plane



Lot#21071. 8 1/2" Bench Anvil



Lot#21072. (2) Small Bench/Desk Anvils



Lot#21073. Small Anvil Vise



Lot#21074. Evans Patent Circular Plane



Lot#21075. Lot of Oilers



Lot#21076. Large Lot of Primitive Tools



Lot#21077. Lot of Early Mason's Tools



Lot#21078. Stanley #12 1/4 Scraper Plane



Lot#21079. Irwin Bit Set and Brace



Lot#21080. Stanley and Craftsman #78 Rabbet Planes



Lot#21081. (7) Stanley & Millers Falls Plumb Bobs



Lot#21082. Large Diameter Screw Box



Lot#21083. Stanley #5 1/4 Jack Plane



Lot#21084. Stanley #6 Pre-Lateral



**Lot#21085.** Stanley #604C Bedrock



**Lot#21086.** Hay Trolley

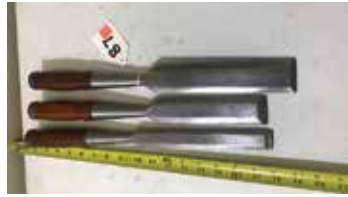

**Lot#21087.** (3) Ohio Tool Timber Framing Chisels



**Lot#21088.** Sampson Timber Framing Slick



**Lot#21089.** "Boss" Barn Beam Drill



**Lot#21090.** Combination Wagon Jack and Stone Lifter



**Lot#21091.** 8 1/2" Broad Hatchet



**Lot#21092.** 2" Bryan Barn Chisel



**Lot#21093.** 10" D.R. Barton Drawknife



**Lot#21094.** Miter Trimmer



**Lot#21095.** (2) Stanley #4 Smooth Planes



**Lot#21096.** Stanley #984 Corner Brace



**Lot#21097.** (3) Stanley Bench Planes



**Lot#21098.** (2) Yankee 131-A Spiral Screwdrivers



**Lot#21099.** Stanley #71 Router



**Lot#21100.** Stanley #48 Plane



**Lot#21101.** Stanley #55 Combination Plane Complete



**Lot#21102.** Stanley #46 Dado Plane Complete



**Lot#21103.** (7) Lathe Turning Chisels Complete



**Lot#21104.** 4" White Slick Chisel



**Lot#21105.** 5" Brass Turnip Plumb Bob



**Lot#21106.** Stanley #289 Fillister and Rabbet Plane



**Lot#21107.** Ohio Tool Co. #59 Complex Molder



**Lot#21108.** (2) Double Wedge Nosing Planes



**Lot#21109.** Stanley #80 Rabbet and #81 Scraper



**Lot#21110.** Stanley #278 Rabbet Plane



**Lot#21111.** 19thC Rosewood Stuffed Joiner Plane



**Lot#21112.** 8" A.J. Wilkinson Folding Drawknife





Lot#21113. Stanley #3 In The Box



Lot#21114. Stanley #171 Door Router Plane



Lot#21115. Stanley #77 Dowell Mach. W 1/2" Cutter



Lot#21116. Stanley #10 1/2C (Rare) Cutter



Lot#21117. Stanley #43 Miller's Patent (Rare)



Lot#21118. Set Of 20 Blades For Sargent Combo. Plane



Lot#21119. J. Siegley Plow Plane And Irons



Lot#21120. Warren Double Bit Axe - "Old Faithful" 1948



Lot#21121. (7) Eskilstuna Chisels



Lot#21122. Small Anvil Vise



Lot#21123. Early Brass Plumb Bob



Lot#21124. Stanley #4 Smooth Plane



Lot#21125. Unusual Leatherworker's Hammer



Lot#21126. Starrett Combination Square



Lot#21127. Peter Wright 144# Anvil



Lot#21128. (5) Blacksmith Tongs



Lot#21129. (2) Blacksmith Hammers



Lot#21130. Leather Skiver



Lot#21131. Early 8 1/2" Bench Anvil



Lot#21132. Metalsmith's Dapping Set & Center Punches



Lot#21133. Lot of Machinist Tools



Lot#21134. Lot of Keen Kutter Tools



Lot#21135. Lot of Watchmaker's Tools



Lot#21136. Lot of Instrumentmaker's Tools



Lot#21137. Lot of Watchmaker's Tools



Lot#21138. (3) Mortise Chisels - 3/16, 1/4, 1/2"



Lot#21139. (3) Stanley Block Planes - 9 1/2, 18, 60 1/2



Lot#21140. (3) Small Brass Plumb Bobs



**Lot#21141.** Lot of (2) Braces and (20) Bits



**Lot#21142.** Lot of Misc Tools



**Lot#21143.** Bardill's Drum Gauge And Interlox Master Rule



**Lot#21144.** (2) Early Hammers CA:1900



**Lot#21145.** Lot Of (9) Calipers and Dividers



**Lot#21146.** (30) Antique Carving Chisel Set



**Lot#21147.** Millers Falls #12 Breast Drill



**Lot#21148.** Wood Lathe Duplicator Attach. (Unused)



**Lot#21149.** Lot of Woodworking Books



**Lot#21150.** (2) Stanley Bench Planes - #4C, #5



**Lot#21151.** Bridgeport Hardware Co. Nail Puller



**Lot#21152.** Plumb Boy Scouts of America Camp Hatchet



**Lot#21153.** 3 Jaw Breast Drill



**Lot#21154.** Fulton Merit Mark Camp Axe



**Lot#21155.** 3 Stanley Planes, one old wooden included



**Lot#21156.** 4 Jack Planes Dunlap and Stanley



**Lot#21157.** Misc Lot, braces, Torch, Stanley Plane, and 2 Lufkin no 1085 Rulers



**Lot#21158.** Plumb Boy Scouts of American Camp Axe



**Lot#21159.** Approx 7 inch brass bell



**Lot#21160.** Sohio Thermometer with mercury



**Lot#21161.** Small Millers Falls Cabinet Plane



**Lot#21162.** Lot of 3 traps with stakes



**Lot#21163.** 2 Stanley Wooden Planes



**Lot#21164.** 3 Jaw Breast Drill



**Lot#21165.** Lot of 11 Jack Planes, a couple are fairly old



**Lot#21166.** Lot of 4 oilers



**Lot#21167.** 3 Braces, including a wagon wheel brace



**Lot#21168.** 2 Sohio converted lights





**Lot#21169.** Cowbells, Millers Falls Drill, Wooden Plane, and 3 wrenches including one embossed with Ford



**Lot#21170.** Large lot of Vintage/Antique Wrenches



**Lot#21171.** Wrenches, Hammers and Pliers, many vintage



**Lot#21172.** Buffalo Forge Co. Blower



**Lot#21173.** Large Draw Knife



**Lot#21174.** Lot of 2 Hay Knives



**Lot#21175.** Lot of 2 Axes, both are medium sized



**Lot#21176.** Large Broad Axe with replacement handle



**Lot#21177.** Large Broad Axe with replacement handle



**Lot#21178.** PRR Pennsylvania Railroad Tobacco Knife



**Lot#21179.** Keen Kutter Double Bit Axe, likely a replacement handle



**Lot#21180.** 2- Blue Gras Sickles



**Lot#21181.** Nice Medium Sized Axe, likely replacement handle



**Lot#21182.** 1 Quart Glass Shell Motor Oil Jar, with original sticker



**Lot#21183.** Lot of various vintage License Plates, including some sets, and a 1949 aluminum plate



**Lot#21184.** PRR Pennsylvania Railroad Shovel



**Lot#21185.** NYC-STL RR Scoop Shovel



**Lot#21186.** WBB & Co. Froe



**Lot#21187.** Railroad Track Level



**Lot#21188.** National Specialty Co. 8 quart lard press



**Lot#21189.** Hammer and Framing Chisel lot



**Lot#21190.** Various Hammers, wrenches and more



**Lot#21191.** 3 Antique Nail Pullers, Framing Chisel, Spoke Shave, and Hammer



**Lot#21192.** Anvil Hardy tool



**Lot#21193.** Black Raven Double Bit Axe Head



**Lot#21194.** Broad Axe Head



**Lot#21195.** Keen Kutter Axe Head



**Lot#21196.** Lot of 4 Axe Heads, True Temper, and Collins





**Lot#21197.** Various Lot, Griswold Skillet, Adze Head, Fish Gig, Axe Head, and pulley



**Lot#21198.** 3 Keen Kutter Hatchet Hammers



**Lot#21199.** Unmarked 2 Man Saw, with handle



**Lot#21200.** Blue Grass Framing Square and Handsaw



**Lot#21201.** Primitive Wooden rake



**Lot#21202.** 3 Antique Irons



**Lot#21203.** 4- Antique Irons



**Lot#21204.** Large Set of Primitive Shears



**Lot#21205.** Lightning rod with glass globe and stand, approx 5 foot all



**Lot#21206.** Lightning rod with stand, 47 inches tall



**Lot#21207.** Pair of Antique Corn Planters



**Lot#21208.** Large Wooden Pulley



**Lot#21209.** Belknap Hardware trench shovel



**Lot#21210.** Blue Grass trench shovel



**Lot#21211.** O. Ames Co. Scoop shovel with Pennsylvania Railroad Company stamp.



**Lot#21212.** O. Ames Co. Scoop shovel with Pennsylvania Railroad Company stamp.



**Lot#21213.** NYCS Railroad Co scoop shovel



**Lot#21214.** Pair of snowshoes



**Lot#21215.** Single bit axe, stamps reads Glassport PA. The rest of the stamp is illegible



**Lot#21216.** Evinrude Outboard Motor with 24 x 18 inches



**Lot#21217.** Early Primitive Sickle, 37 inches tall



**Lot#21218.** Vintage matix with hand hewn handle



**Lot#21219.** 3- Blue Grass Claw Hammers & 1 -2.5 pound Heller hammer selling times the money



**Lot#21220.** Restored Antique hammer and Belsen Machine Co ice hammer (repaired)



**Lot#21221.** 4- small upholstery or tack hammers



**Lot#21222.** 4- mini sledge hammers and specialty hammers



**Lot#21223.** 4 hammers, Tin hammer, Vaughn Masonry hammer, Craftsman Trim & mini sledge



**Lot#21224.** 5 Restored Hammers, Vaughn True Temper among others



**Lot#21225.** 4 Hammer Hatchets



**Lot#21226.** Brass Duck Hunters Only sign, approx 8 inches long



**Lot#21227.** Chatillon Improved Spring Balance



**Lot#21228.** Royal Spring Balance Warranted



**Lot#21229.** Crescent Tool Company James-town New York nail puller



**Lot#21230.** Lot of 4 specialty hammers and 10 inch no. 80 Buffalo NY adjustable wrench



**Lot#21231.** Antique implement seat



**Lot#21232.** Unusual oil can



**Lot#21233.** Atlantic 1 quart oil pouter. Decoration use only



**Lot#21234.** Hoffman Fulvue Funnel



**Lot#21235.** P Lowentraut Newark NJ buggy wrench and a primitive screwdriver



**Lot#21236.** No. 112 plane and a Harold Leonard Ice Plane



**Lot#21237.** Maytag Wrench, Emerson Multi wrench, utility wrench and brass wrench



**Lot#21238.** Maytag hard hat and old porcelain light fixture



**Lot#21239.** 3 antique irons, 2 no. 2 Wapak irons and one from Troy Mi with illegible makers mark



**Lot#21240.** 2 antique pulleys



**Lot#21241.** Antique buggy step and 2 pair of horseshoe pliers



**Lot#21242.** Unusual antique hand drill



**Lot#21243.** 3- Blacksmith Hammers, selling times the money



**Lot#21244.** Unusual hay knife



**Lot#21245.** Cast lid assembly with foot lever marked Blue Grass



**Lot#21246.** IH cast iron steering wheel marked 1526D



**Lot#21247.** 6 vintage tools including No. 8 Union Plane, Brace, and more



**Lot#21248.** 10 tools including a Disston saw, scribes, precision tools and more



**Lot#21249.** Chisel lot, some antique, includes some Buck Brothers among others



**Lot#21250.** Box of 15 Chisels, lathe tools and more



**Lot#21251.** Lot of 3 Wooden Mallets



**Lot#21252.** Stanley No. 71 Router, Yankee Screwdriver, and more





**Lot#21253.** Box of 7 tools including a plumb bob, calipers, scribes and more



**Lot#21254.** Box of 3 tools including a draw knife, Handle and vintage combo square



**Lot#21255.** Box of 20 tools including wooden drill bit box, chisels and more



**Lot#21256.** Box of framing chisels, need new handles



**Lot#21257.** Primitive pair of Blacksmith tongues, appear hand forged



**Lot#21258.** Primitive pair of Blacksmith tongues, appear hand forged



**Lot#21259.** Large Scribe tool, 22 inches long, possibly hand forged



**Lot#21260.** Primitive pair of Blacksmith tongues, appear hand forged



**Lot#21261.** Primitive pair of Blacksmith tongues, appear hand forged



**Lot#21262.** Large Drill auger



**Lot#21263.** 2 drill and auger sets



**Lot#21264.** Large Drill/Auger, bit may be hand forged



**Lot#21265.** 3 Auger bits, early, no guide points on auger bits, see pics



**Lot#21266.** Tree de-barker/ Adze by Plumb



**Lot#21267.** Tree de-barker/ Adze



**Lot#21268.** Ship Builders Hammer, possibly hand made



**Lot#21269.** Ship Builders Hammer, possibly hand made



**Lot#21270.** Ship Builders Hammer, possibly hand made



**Lot#21271.** 2 blacksmith accessory tools, selling one money



**Lot#21272.** Hand Forged Blacksmith Hammer



**Lot#21273.** Hand Forged Blacksmith Hammer



**Lot#21274.** Hand Forged Blacksmith Hammer



**Lot#21275.** Hand Forged Blacksmith Hammer



**Lot#21276.** Hand Forged Blacksmith Hammer



**Lot#21277.** 10 Bird Points from Licking County Ohio, in frame and nicely displayed



**Lot#21278.** 16 Knives/ Points from Hardin County Ohio, in frame and nicely displayed



**Lot#21279.** Stone Pestle from Richland County Ohio



**Lot#21280.** 3 Points from Richland County Ohio, in frame and nicely displayed





**Lot#21281.** 24 Arrowheads from Licking County Ohio, in frame and nicely displayed



**Lot#21282.** 2 points from Licking County Ohio, in frame and nicely displayed



**Lot#21283.** 7 Bird Points from Licking County Ohio, in frame and nicely displayed



**Lot#21284.** Large Axe, Richland County Ohio



**Lot#21285.** 11 Knives/ Points from Hardin County Ohio, in frame and nicely displayed



**Lot#21286.** 21 Arrowheads from Licking County Ohio, in frame and nicely displayed



**Lot#21287.** WOW! 54 Arrowheads from Licking County Ohio, in frame and nicely displayed



**Lot#21288.** 3 Points from Licking County Ohio, in frame and nicely displayed



**Lot#21289.** 2 Points from Hardin County Ohio, in frame and nicely displayed



**Lot#21290.** Maul, Possibly from Southern Ohio



**Lot#21291.** 18 Arrowheads from Licking County Ohio, in frame and nicely displayed



**Lot#21292.** Fluted Point, from Ohio, in frame and nicely displayed



**Lot#21293.** 17 Points, from Hardin County Ohio, in frame and nicely displayed



**Lot#21294.** Flint Knife, from Muskingum County Ohio, in frame



**Lot#21295.** 2 Celts, from Hardin County Ohio



**Lot#21296.** 8 Bird Points, from Richland and Ashland County, in frame and nicely displayed



**Lot#21297.** 14 Arrowheads, from Hardin County Ohio, in frame and nicely displayed



**Lot#21298.** 3 Celts, Hardin County Ohio



**Lot#21299.** 16 Points/ Knives, from Hardin County Ohio, in frame and nicely displayed



**Lot#21300.** 8 Bird points from Stark County Ohio, in frame and nicely displayed



**Lot#21301.** 26 Arrowheads from Licking County Ohio, in frame and nicely displayed



**Lot#21302.** Trailend #1 Trap, Rare



**Lot#21303.** Victor 2 Trigger Trap with teeth



**Lot#21304.** Rare Victor #91 Trap



**Lot#21305.** Victor #4 Jump Trap



**Lot#21306.** Prott 1 1/4 Trap with kicker plate



**Lot#21307.** Victor #3 trap with offset jaws



**Lot#21308.** Triumph Kangaroo #3 Trap with small pan





**Lot#21309.** Blake and Lamb Double Under trap with teeth



**Lot#21310.** Gibbs #2 Trap with Square Non single grip



**Lot#21311.** Blake and Lamb #21 Trap



**Lot#21312.** WA Gibbs & Son #3 Trap, Pat. 6-2-1925



**Lot#21313.** Victor #4 Double Long Spring Trap, Pat. Dec. 16- 1902



**Lot#21314.** Prott (Leader) Trap with 1 1/4 plate



**Lot#21315.** Victor #91 Trap with double jaws



**Lot#21316.** Victor Fox #22 Trap with double jaws



**Lot#21317.** Triumph #2 High Grip Kangaroo Trap



**Lot#21318.** Gibbs & Son 2 Trigger Trap with teeth



**Lot#21319.** Victor #3 Oneida Jump Trap



**Lot#21320.** Blake and Lamb #4 Trap



**Lot#21321.** Gibbs and Son #1 Trap, pat. 8-25-25



**Lot#21322.** 3 Victor Traps- 1- No.0 Single Long Spring, 1- No 1 Jump Trap, & 1- No. 1 Single Coil Spring



**Lot#21323.** 3 Oneida Victor Traps, See description for details on each trap



**Lot#21324.** Victor Oneida #1 Jump Trap



**Lot#21325.** Triumph #1 Never Break Trap



**Lot#21326.** Champion #1 Trap, B-in pan



**Lot#21327.** Victor 2 Trigger Animal Trap



**Lot#21328.** Gibbs and Sons #2 Single Grip Animal Trap



**Lot#21329.** Herters No. 1 Animal Trap



**Lot#21330.** Oneida Victor #0 Animal Trap Pat. 9-16-1911



**Lot#21331.** Champion #1 Jump animal trap, B-in Pan



**Lot#21332.** Victor 1 1/2 Animal Trap with double jaws



**Lot#21333.** Victor No. 0 Long Spring Animal Trap



**Lot#21334.** Victor #1 Animal Trap with Wire Latch



**Lot#21335.** Champion #1 1/2 Animal Trap, B-in pan



**Lot#21336.** Victor #0 Animal Trap, with long spring





**Lot#21337.** Easy Set No 1 Coil Spring Animal Trap



**Lot#21338.** Herters #1 Animal Trap with cast iron jaws



**Lot#21339.** Victor #11 Long Spring Animal Trap



**Lot#21340.** Triumph #1 Kangaroo Animal Trap



**Lot#21341.** Diamond #21 Animal Trap



**Lot#21342.** Oneida Victor #11 Animal Trap



**Lot#21343.** Montgomery #2 Dogless Animal Trap



**Lot#21344.** Victor 2 Trigger Animal Trap, Mississippi



**Lot#21345.** Victor #21 Giant, with cast jaws



**Lot#21346.** Blake and Lamb #21 Jump, Animal Trap



**Lot#21347.** WA Gibbs and Son #4 Animal Trap



**Lot#21348.** Triumph #115X 3 Jaw Animal Trap, Rev O Nocon Pan



**Lot#21349.** Champion #2 Animal Trap, B-in pan



**Lot#21350.** Blake and Lamb #21 Long Pin Animal Trap



**Lot#21351.** Blake and Lamb #2 Animal Trap, Early Trap



**Lot#21352.** Pexto and Wilcox Co, #1 animal trap



**Lot#21353.** Champion #1 Animal Trap, B-in pan



**Lot#21354.** Stop Thief #2 Animal Trap, 1879



**Lot#21355.** Spring Loaded Skinning Gambrel



**Lot#21356.** Large Size Trap Master Killer animal trap



**Lot#21357.** Victor 1 1/2 Double Jaw animal trap



**Lot#21358.** Kompakt #1 Jump animal trap



**Lot#21359.** Blake and Lamb #2 Double Under Spring animal trap



**Lot#21360.** Blake and Lamb No. 0 Long Spring animal trap



**Lot#21361.** Gibbs #2 Single Grip animal trap



**Lot#21362.** Hawley and Norton #1 animal trap



**Lot#21363.** New House #3 Double Spring with cast jaws, 9-26-1911



**Lot#21364.** Blake and Lamb #40 Animal Trap, Beaver narrow pan





**Lot#21365.** Montgomery No. 11 animal trap



**Lot#21366.** New House Long Spring #91 Animal trap



**Lot#21367.** New House #1 Animal Trap, 9-26-1911



**Lot#21368.** Pioneer #2 Double Long Spring animal trap, Portland Oregon



**Lot#21369.** Victory #11 Double Spring animal trap



**Lot#21370.** Blake and Lamb #21 animal trap



**Lot#21371.** Triumph #0 Animal Trap, with cast jaws



**Lot#21372.** Diamond #4 Jump Animal Trap



**Lot#21373.** Blake and Lamb #2 animal trap with square pan



**Lot#21374.** New House #4 Double Spring Animal trap, Oneida Community



**Lot#21375.** New House #3 Long Spring animal trap



**Lot#21376.** Victor #91 Long Spring animal trap



**Lot#21377.** Victor 1 1/2 Stoploss animal trap



**Lot#21378.** Montgomery No. 1 Animal Trap



**Lot#21379.** Blake and Lamb No. 0 Long Spring animal trap



**Lot#21380.** Blake and Lamb Stop Loss animal trap



**Lot#21381.** Blake and lamb No. 1 Jump Trap



**Lot#21382.** Blake and Lamb No. 1 animal trap



**Lot#21383.** Blake and Lamb No. 1 Double Jaw animal trap



**Lot#21384.** Hudson Bay No.1 Coil Spring Animal Trap



**Lot#21385.** Champion #1 animal trap, B In pan



**Lot#21386.** Herters #2 Hudson Bay animal trap



**Lot#21387.** Herters No. 1 Hudson Bay Animal Trap



**Lot#21388.** Case XX Changer, Hatchet combo with original sheath



**Lot#21389.** Western W10 and W66 Hatchet and knife combo with sheath



**Lot#21390.** Western W49 Bowie Knife with sheath



**Lot#21391.** Case XX No. 1836 Bowie knife with sheath, blade shows heavy wear



**Lot#21392.** Kabar USMC Knife with sheath





**Lot#21393.** Pair of Schrade 153UH Knives w/ Sheaths, selling times the money (Uncle Henry)



**Lot#21394.** 3 Western and Western Field Knives, one with replacement sheath, great user lot of quality knives



**Lot#21395.** Case XX no. 300 Stainless knife with Case XX Sheath



**Lot#21396.** Kabar USMC Knife with sheath



**Lot#21397.** Buck USA No. 105 and No. 120 Sheath knives with matching sheaths



**Lot#21398.** Western Cutlery Hunting Knife, Official Boy Scouts of America Version with matching sheath



**Lot#21399.** Case XX 316-5 SSP Small Sheath knife with matching sheath



**Lot#21400.** Schrade Commemorative 3 Knife Rolling Thunder Collection Knife set with box

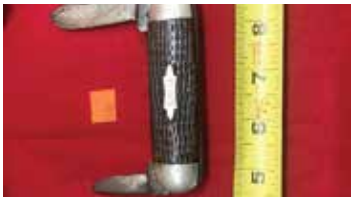

**Lot#21401.** Case Tested (1920-1940 Tang Stamp) Double Blade knife. Blades show wear



**Lot#21402.** 3 Uncle Henry USA knives, 897UH, 285UH, and another 897UH. Selling times the money



**Lot#21403.** Case XX Changer with 3 extra blades and belt case



**Lot#21404.** Case XX Stainless Hammerhead with original box and belt sheath



**Lot#21405.** USN Sheath Knife with sheath



**Lot#21406.** 2 Kabar USA 1226 Skinning knives with sheaths, selling times the money



**Lot#21407.** 2- Case XX knives, one LT266-6 SS and small skinning knife both with sheaths, selling times the money



**Lot#21408.** 2- Unmarked Stacked Leather Handle knives with sheaths, appear American Made



**Lot#21409.** 2- Buck USA Knives Both No 119, one with matching sheath, and one with replacement sheath



**Lot#21410.** 2- German Made knives, one Rehwappen, the other is a Wildcat, both with sheaths



**Lot#21411.** 3 Case XX Kentucky Commemorative knives with original boxes, selling times the money



**Lot#21412.** OLD Case Hunting Knife with sheath



**Lot#21413.** Marbles Hunting Knife with nylon sheath



**Lot#21414.** Marbles Hunting Knife with leather sheath



**Lot#21415.** Marbles Hunting Knife with leather sheath



**Lot#21416.** Schrade Walden 147 Hunting Knife with sheath



**Lot#21417.** Queen Cutlery (1932-1955 Symbol) sheath knife with sheath



**Lot#21418.** Colonial High Carbon Knife with leather sheath



**Lot#21419.** Buck USA No. 102 knife with matching sheath



**Lot#21420.** Cattaraugus 2250 Stacked Leather Handle Knife with sheath





**Lot#21421.** Pal RH36 Made is USA knife with sheath



**Lot#21422.** Vintage knife marked E Owens Albany NY with Sheath



**Lot#21423.** Schrade Old Timer 150T Made in USA knife with sheath



**Lot#21424.** Imperial Knife, Prov RI with stacked leather handle and sheath



**Lot#21425.** Western R14 Stainless Knife with sheath



**Lot#21426.** Queen Sheath knife with matching sheath



**Lot#21427.** Western 221 Camo Knife with Matching Nylon sheath



**Lot#21428.** Edge Brand from Solingen Germany Knife with sheath



**Lot#21429.** German Made Knife with Precise Brand Logo and sheath



**Lot#21430.** German Hunting Knife with Sheath By Compass



**Lot#21431.** USM8A1 Military Bayonet with scabbard



**Lot#21432.** German Made Knife by Gambill from Solingen Germany with sheath



**Lot#21433.** Western Cutlery Hunting Knife, Official Boy Scouts of America Version with matching sheath



**Lot#21434.** York Cutlery Knife with sheath



**Lot#21435.** Cattaraugus 2250 Stacked Leather Handle Knife with sheath



**Lot#21436.** Case XX 364 SAB Knife with sheath and stacked leather handle



**Lot#21437.** Western Cutlery Knife with matching sheath



**Lot#21438.** German Made Knife set with matching knives, and sheath. Check out the blade design



**Lot#21439.** Kabar Trench Knife with sheath



**Lot#21440.** USM8A1 Military Bayonet with scabbard



**Lot#21441.** USN Mark 2 knife with scabbard



**Lot#21442.** Case XX 6-5 SS Stacked leather handle knife with sheath



**Lot#21443.** Western Cutlery Hunting Knife, Official Boy Scouts of America Version with matching sheath



**Lot#21444.** Case XX Kodiak Knife, notice the strikethrough of the logo (Factory second)



**Lot#21445.** E.G.W. Wooden Handle knife with bottle opener and sheath



**Lot#21445A.** Vintage Knife with stacked leather handle and sheath



**Lot#21446.** Buck USA No 120C Knife with sheath



**Lot#21447.** Buck 110 USA Folding Knife with belt case





**Lot#21448.** E.G.W. Stacked Leather Handle knife w/bottle opener & wooden custom sheath



**Lot#21449.** Kershaw Military Boot Knife with sheath



**Lot#21450.** Imperial Knife, Prov RI with sheath



**Lot#21451.** German Made Knife with Precise Brand Logo and sheath



**Lot#21452.** German Made Edge Mark Bowie Knife with sheath



**Lot#21453.** Lot of 3 Vintage Knives with sharpening stones in sheaths. One is Ontario, other 2 are like brand



**Lot#21454.** 5- German Made Knives with sheaths, all in usable condition, selling times the money



**Lot#21455.** Schrade USA Old Timer 70T folding lockback knife with belt sheath



**Lot#21456.** Large Ranger LS 125 Folding Lockback Knife with matching belt case



**Lot#21457.** Schrade USA 1250T Old Timer Lockback Folding Knife with matching belt case



**Lot#21458.** 4 USA Made Old Timer Knives, selling times the money 1940T, 120T, 610T, and 250T



**Lot#21459.** Case XX Folding Lockback Knife with matching belt case



**Lot#21460.** 2 Quality Kitchen Knives, 1 Forge-craft, & 1 Case XX, selling times the money



**Lot#21461.** Large Heavy USMC Chatillon NY Kitchen Knife



**Lot#21461A.** CASES Tested XX Kitchen Knife, Approx 16 inches overall length



**Lot#21462.** Gerber 0870817B Military Knife, appears unused in original box



**Lot#21463.** Buck 110 USA Folding Knife with belt case and original box



**Lot#21464.** German Overland Fishermans Friend with sheath



**Lot#21465.** Imperial Knife, Prov RI with sheath



**Lot#21466.** Christians Scingel Knife with sheath



**Lot#21467.** Zippo Knife with sheath in original box



**Lot#21468.** Buck 110 USA Folding Knife with belt case



**Lot#21469.** Buck 450C USA Folding Knife with belt case



**Lot#21470.** Buck 546C USA Folding Knife with belt case



**Lot#21471.** Case XX Trapper Knife in Blister Pack



**Lot#21472.** Vintage Case XX Camp knife, likely 50's production



**Lot#21473.** Case XX USA Hawkbill Knife



**Lot#21474.** SCC USA SC500 Knife Schrade Scrimshaw





**Lot#21475.** CASE XX 6265SAB Double Blade knife, NO BELT CASE



**Lot#21476.** Case XX 3246R Flat Yellow Marlin Riggers Spike



**Lot#21477.** Boker Double Blade Folding pocket knife



**Lot#21478.** 2- Vintage Camillus Camp Knives, selling times the money



**Lot#21479.** Schrade Walden Marlin Spikers Knife



**Lot#21480.** 1940-50's Version of Case knives, made in Nova Scotia for the Canadian Military Marlin Spiker



**Lot#21481.** Lot of 3 Schrade Knives, all made in USA, Uncle Henry, Heritage, and Schrade Walden



**Lot#21482.** CASE XX (1965-1969?) Jack Knife



**Lot#21483.** Vintage Utica Cutlery Knife



**Lot#21484.** Vintage Russell Barlow Pattern Knife



**Lot#21485.** 6 Knives, all Barlow or Electrician Pattern, selling for one money



**Lot#21486.** 7 American and German Made pocket knives with knife folder included



**Lot#21487.** A. Wingen JR German Made Pocket Knife, Multi Tool



**Lot#21488.** 3- English Made Pocket Knives, great every day carry lot! selling times the money



**Lot#21489.** Vintage Empire Winsted 2 Blade Pocket Knife, electrician pattern

**NOTES:**



*Don't miss the*  
**3-DAY ANTIQUE TOOL &  
COLLECTIBLES AUCTION**

**Held in conjunction with the  
30th Annual Classic Air Works Consignment Auction  
and Mt. Hope Showcase**



Eli Troyer, Auctioneer/Manager  
Antiques & Liquidations  
**330.317.9259**  
eli@airworksauktion.com  
AirWorksAuction.com



**AirWorksAuction.com**

**AuctionZip**  
ID# 40052